

**TEATRO BELLINI CATANIA**  
**Audizione 2016**  
**Flauto di fila con obbligo dell'Ottavino**

**PROGRAMMA**

**Con il Flauto**

- a) W. A. Mozart                      Concerto in Re magg. K 314  
Primo e secondo movimento con cadenze (riduzione per flauto e pianoforte)
- b) F. Martin                          Ballade per flauto e pianoforte
- c) Passi d'orchestra:
- |                |                    |                                      |
|----------------|--------------------|--------------------------------------|
| G. Bizet       | Carmen             | (Canzone) (2° flauto)                |
| A. Dvořák      | Sinfonia n. 9      | (2° flauto)                          |
| G. Puccini     | Tosca              | (Gavotta) ("a solo" palcoscenico)    |
| M. Ravel       | Daphnis et Chloé   | (2° flauto)                          |
|                | Ma Mère L'Oye      | (2° flauto)                          |
| I. Stravinskij | L'uccello di fuoco | (2° flauto)                          |
| G. Verdi       | Aida               | (n°3 Gran scena) e (Danze 2° flauto) |
|                | Otello             | (atto 3° Ballabili) (2° flauto)      |
|                | Rigoletto          | (caro nome) (2° flauto)              |

**Con l'Ottavino**

- a) A. Vivaldi                          Concerto in Do Maggiore F VI N° 4  
Secondo e terzo movimento (riduzione per ottavino e pianoforte)
- b) Passi d'orchestra:
- |                   |                  |   |
|-------------------|------------------|---|
| G. Bizet          | Carmen           | (n°3 - 1°ottavino)  |
| L. Délibes        | Coppelia         | (n°11- musique des automatique) (ottavino)                  |
| A. Ponchielli     | La Gioconda      | (danza delle ore) (ottavino)                                |
| M. Ravel          | Daphnis et Chloé | (ottavino) e ( "a solo" dell'interno di ottavino)           |
| G. Rossini        | Ma mère l'oye    | (III Laideronnette , Impératrice des Pagodes)<br>(ottavino) |
|                   | La gazza ladra   | (sinfonia) (ottavino)                                       |
|                   | Semiramide       | (sinfonia) (ottavino)                                       |
| D. Šostakovič     | Sinfonia n°8     | (4° movimento) (ottavino)                                   |
| P. I. Tchaikovsky | Sinfonia n°4     | (3° e 4° movimento) (ottavino)                              |
| G. Verdi          | Aida – Danze     | (ottavino)  |

FLAUTO

Georges Bizet

# CARMEN

## N° 11 Canzone

Andantino quasi Allegretto

Flauto

*Vla. pizz.*  
*pp*  
*pp*  
*dim.*

# Sinfonie Nr. 9

e-Moll/E minor  
(„Aus der Neuen Welt“)

## 1. Satz

Allegro molto [♩=136]

Antonín Dvořák  
op. 95

811 [♩=112] II. *p*

827

828 [♩=100] II. *p*

## ATTO II.

Tempo di Gavotta molto moderato

Flauto sul palco

*p*

*poco rall.* *a tempo* *poco rall.* *a tempo*

*pp*

*poco rit.*

*rall.* *a tempo* *Ott. (in Orch.)* *Andante sostenuto* ♩ = 52  
I. II. III. *ten.* *ten.*

*ppp* *ppp* 3 3

Maurice Ravel  
DAPHNIS et CHLOE'

II.<sup>e</sup> Suites

1 et 2 FLUTES et P<sup>ce</sup>

Début des Fragments Symphoniques (2<sup>e</sup> Série)

155 Lent

Fl.

1 et 2 FLUTES et Pic

1 et 2 FLUTES et Pic

101

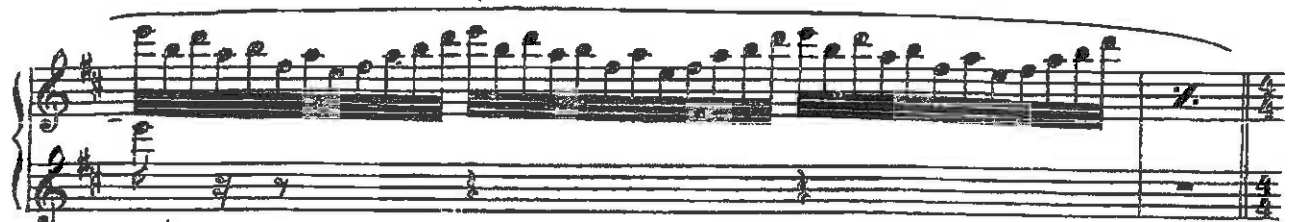
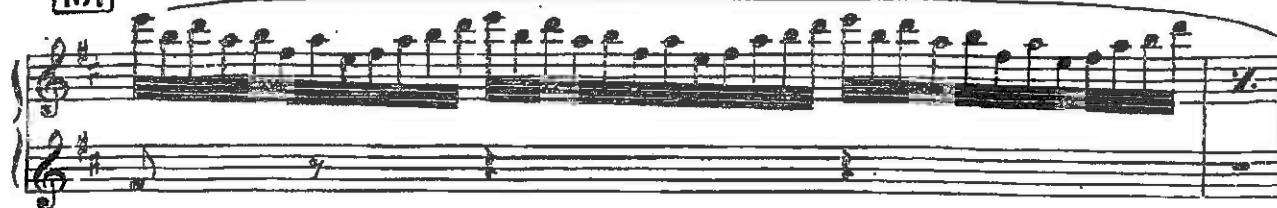

102

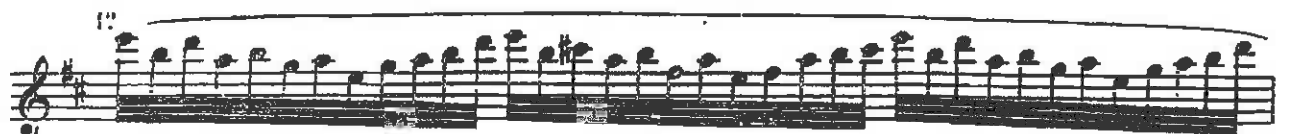
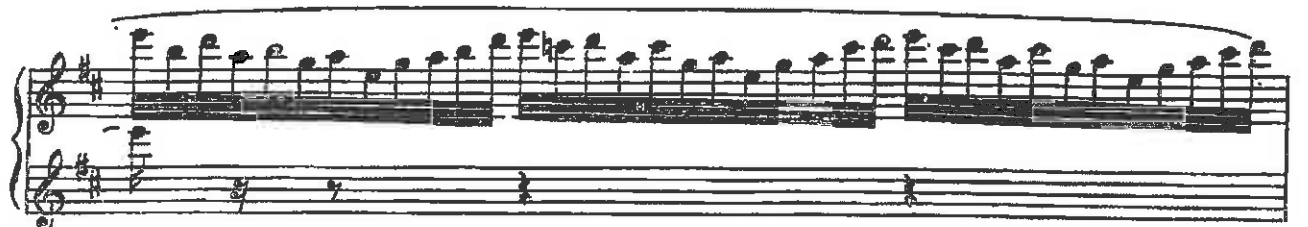
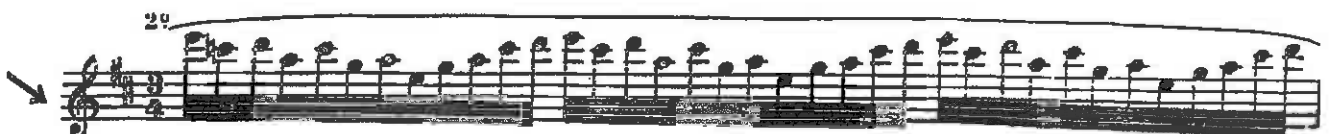
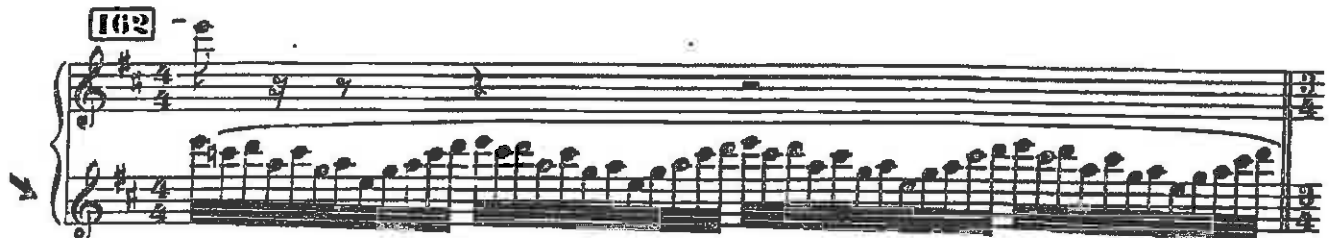

1 et 2 FLÛTES et Pic

1 et 2 FLUTES et P<sup>no</sup>

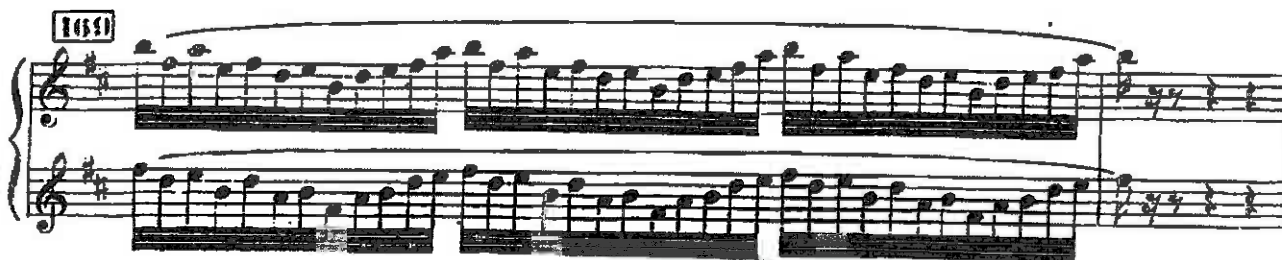
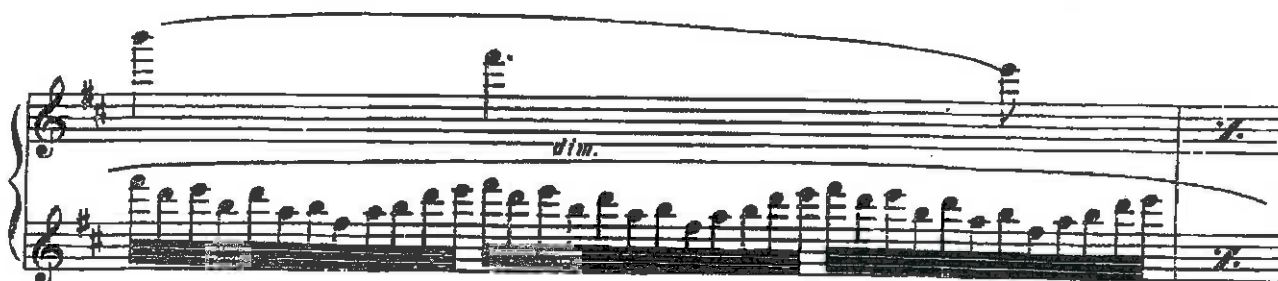
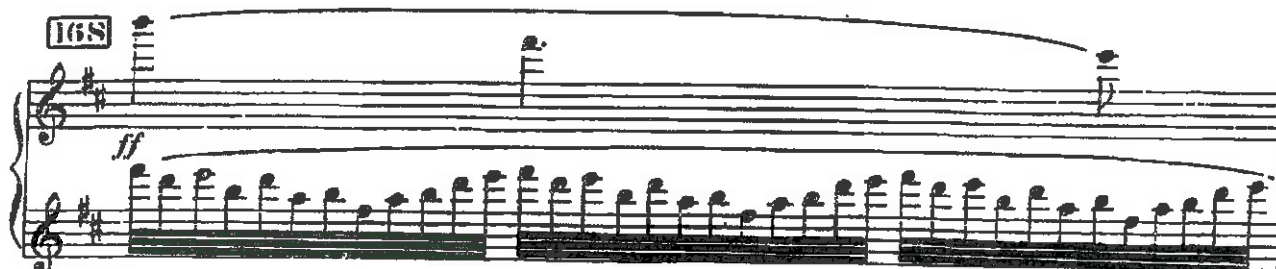
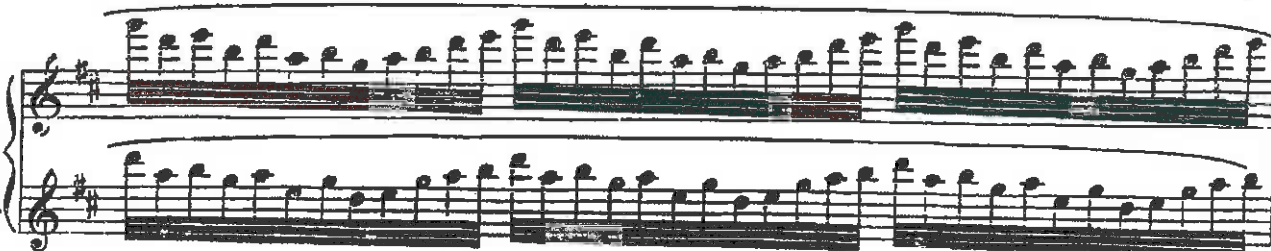
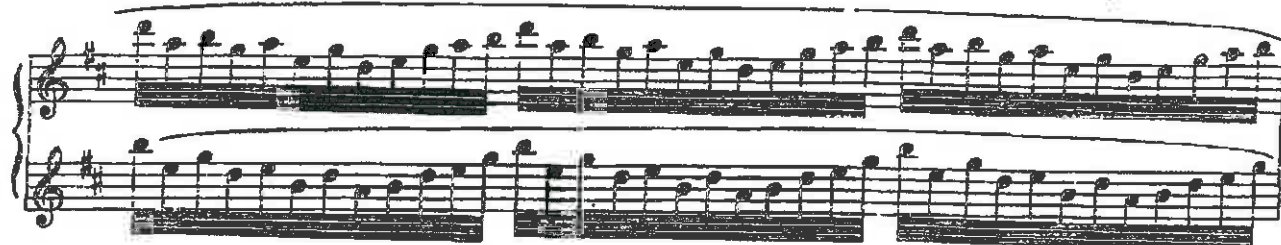
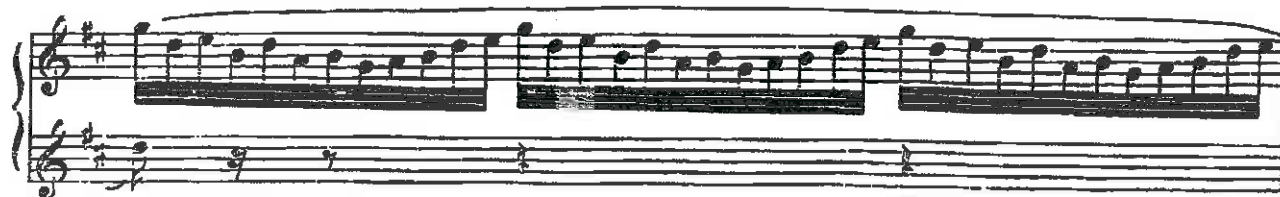

179 au Mouvi Pressez

Retenez

au Mouvi Pressez

180 Vir

181

182 Un peu plus animé.

1 et 2 FLÔTES et Piccolo

[183] En animant toujours davantage.

[184] au F<sup>o</sup> Mouvt vif avec un peu plus de langueur.

[185] Animez un peu.

[186] En animant toujours

[187] Moins animé.

[188] Très lent.

[189]

Cédez très peu Pressez Plus lent

[190] au Mouvt Cédez très peu Pressez

1 et 2 FLUTES et P<sup>no</sup>

Plus lent

191 Même mouv! Retenez peu à peu plus lent.

van Solo

Fl.

192

193 Lent

194 Animé

1 et 2 FLUTES et P<sup>no</sup>

194 *mf*

195 *ff*

195 Lont

Animé

195 *ff*

196 *mf*

196

197 Fl. en sol

196 1 2

197 Fl. en sol

197 *Fl.* *mf*

198 *ff*

198

198 *ff*

199 *p*

199

199 *p*

200 *mf* *pp*

Prenez la P<sup>te</sup> Fl.

1 et 2 FLUTES et Pic

200 201 Cl. 2

Fl. *pp*

G<sup>de</sup> Fl. 202 *f*

2<sup>e</sup> Pic. Fl.

203

8

8

Prenez la G<sup>de</sup> Fl.

1 et 2 FLÛTES et P<sup>ce</sup>

204

205

206

207

208

I et 2 FLÔTES et P<sup>le</sup>

209

I et 2 FLUTES et P<sup>ce</sup>

213

214

215

216

217

1 et 2 FLUTES et P.

218

219

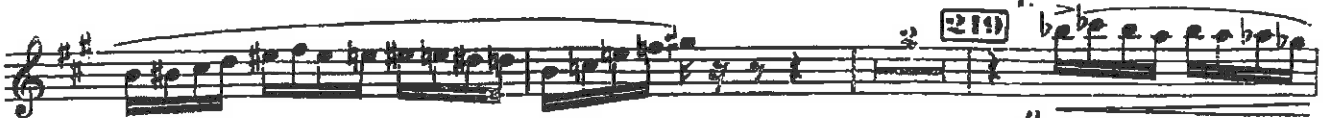

2: prenez la 2<sup>e</sup> 1<sup>re</sup> Fl.

220

221

# MA MÈRE L'OYE

5 pièces enfantines

MAURICE RAVEL

1<sup>re</sup> GRANDE FLÛTE

2<sup>e</sup> GRANDE FLÛTE et PETITE FLÛTE

## I. Pavane de la Belle au bois dormant

*Lent*

1<sup>re</sup> G<sup>de</sup> FLÛTE

2<sup>e</sup> G<sup>de</sup> FLÛTE

SOLO

*pp* *expressif*

*pp*

2

IGOR STRAVINSKY

The Firebird

INTRODUCTION

(2) +2 Slow introduction, generally subdivided in 12. Count and mind your cues for entrance.

♩ = 108

Cl. 1

Fl. 1

(p)

Fl. 2

etc.

(3) +3 Soli - so raise dynamic slightly.

♩ = 108

Fl. 1

Fl. 2

p

etc.

L'OISEAU DE FEU ET SA DANCE

♩ = 152

Fl. 1

Fl. 2

f

8

p sub.

etc.

FLAUTO 1º e 2º

Nº 3.

GRAN SCENA E FINALE 1º

(SCENE UND ERSTES FINALE)

AIDA, G. VERDI

FLAUTO 1º

FLAUTO 2º

ANDANTE con moto

50

ALL.<sup>mo</sup>

pp

pp

GIUSEPPE VERDI

# AIDA

FLAUTO II

FLAUTO II E OBOINO

1

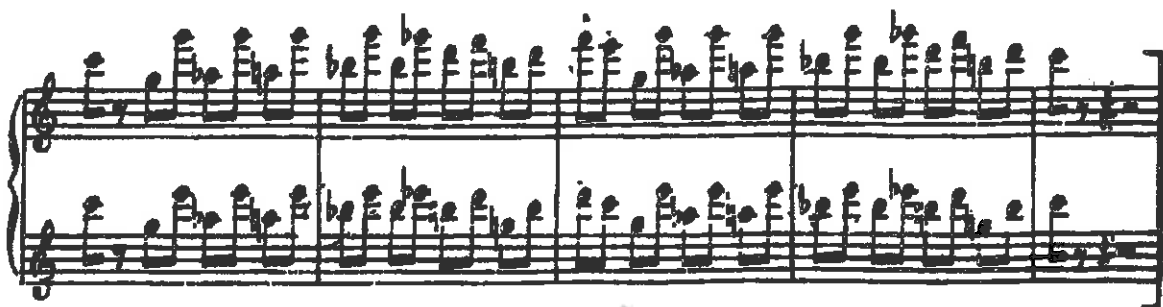
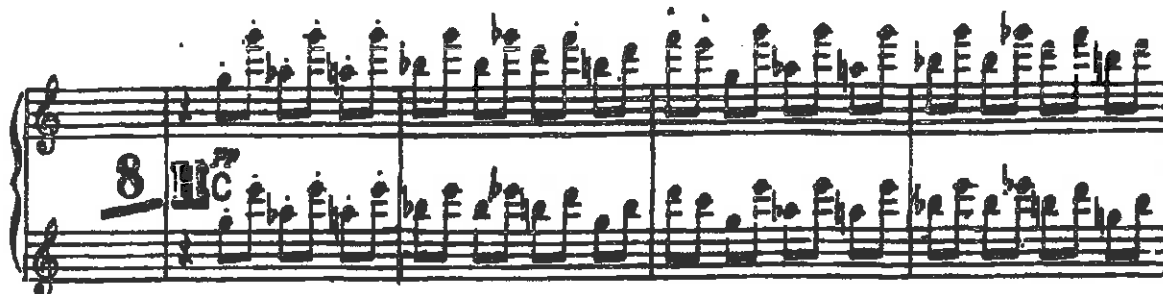
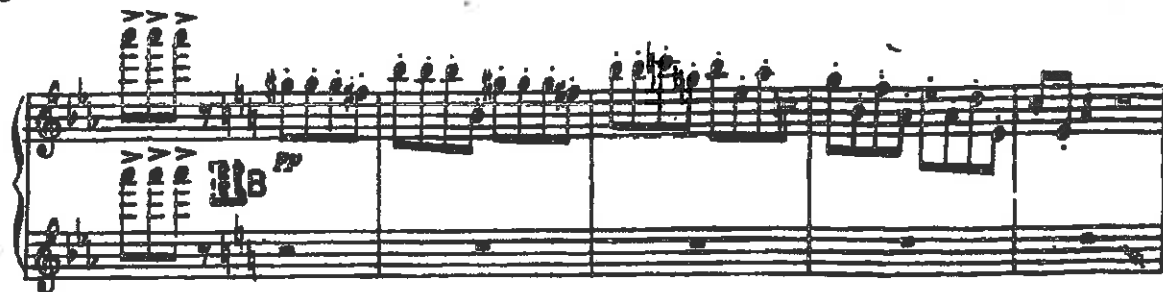
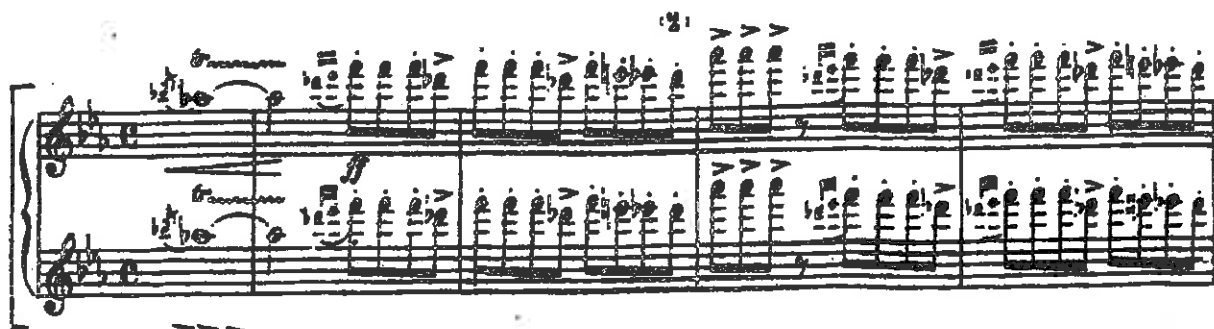

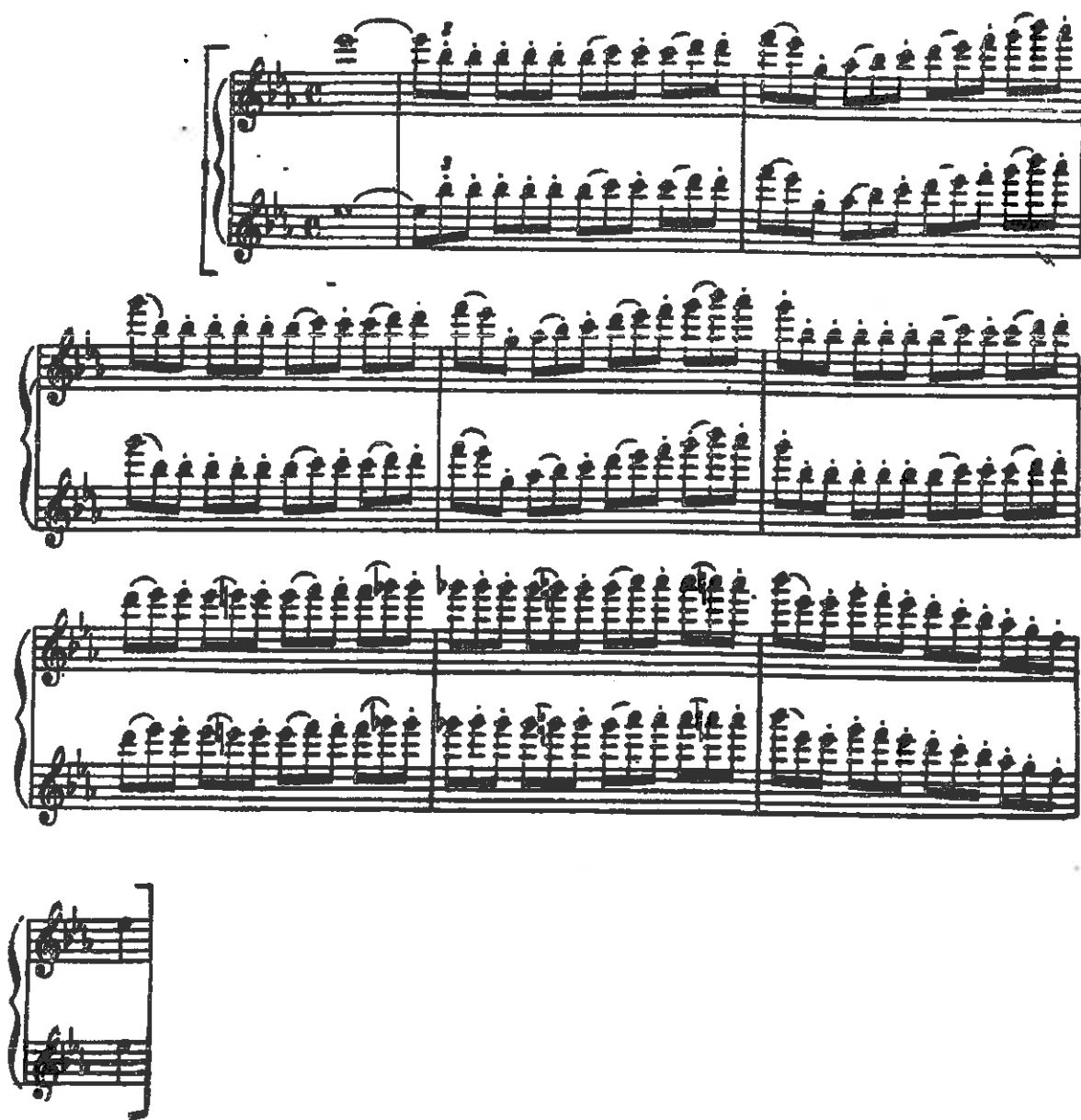

# Giuseppe Verdi

# OTELLO

Atto III  
"BALLABILI"

**BALLABILI**

FLAUTO I.<sup>o</sup>  
ALL.<sup>o</sup> VIVACE  
FLAUTO II.<sup>o</sup>

FLAUTO I.<sup>o</sup>  
ALL.<sup>o</sup> VIVACE  
FLAUTO II.<sup>o</sup>

(6) CANZONE GRECA  
ANDANTE

*p* *dolciss. senza accenti* *morendo* *dim.*

(7)

*dim.*

(8)

*dim.* *ppp*

DANZA molto calma e tranquilla

*dolce* *cantabile senza accenti* *dolce*

(9)

(10)

*sempre senza accenti e dolciss.* *ppp* *ppp*

*morendo* *poco allarg.*

(13) *dolce*  
*p*  
*dolce*  
*p*

(14)  
*p cantabile*  
*p cantabile*

(15)  
*f*  
*f p legg.*

*f* *p legg.*

**CANTO GUERRIERO** (18)  
(16) (17)

15 16 *f* *p legg.*

$\text{♩} = 88$   
(19) *PIÙ MOSSO*

*mf* *stacc.* *mf* *acc.*

(20) (21)

G.VERDI - RIGOLETTO: "CARO NOME"

FLAUTO II

Allegro Moderato (♩ = 76)

FLAUTO

11 *pp dolciss.*

15

18 16 Fl. Fl. 2<sup>a</sup>

37 *trm* 4

45 *trm*

48

51 9 24 prende Ottavino

OTTAVINO

# CARMEN

N. 3

G. BIZET

OTTRAVINO Allegretto moderato

ppp

ten.

un poco meno. pp

ten.

meno p

cresc. poco a poco

ten.

ten.

mf

f

1

n. 19

OTTAVINO

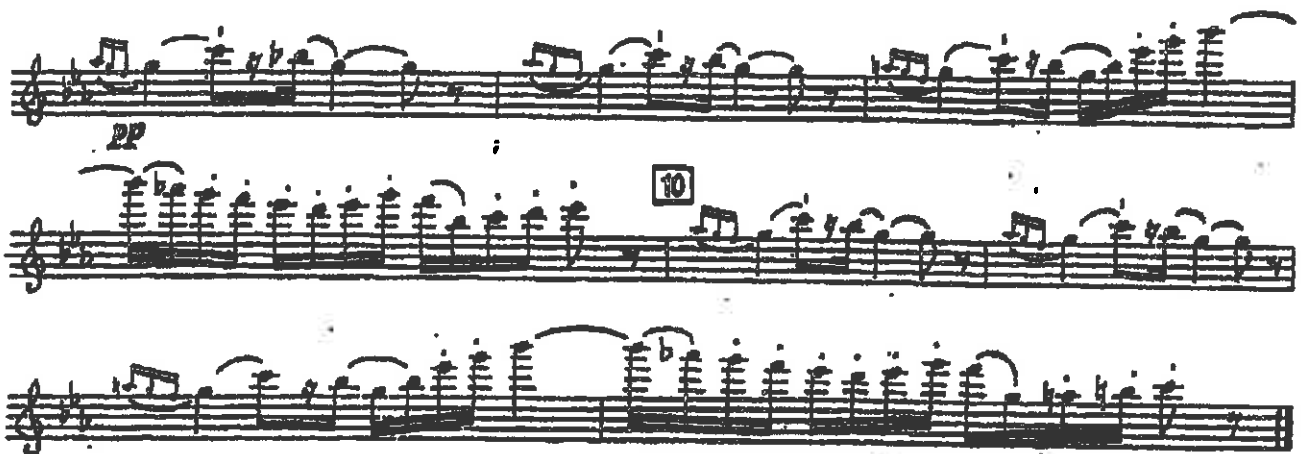
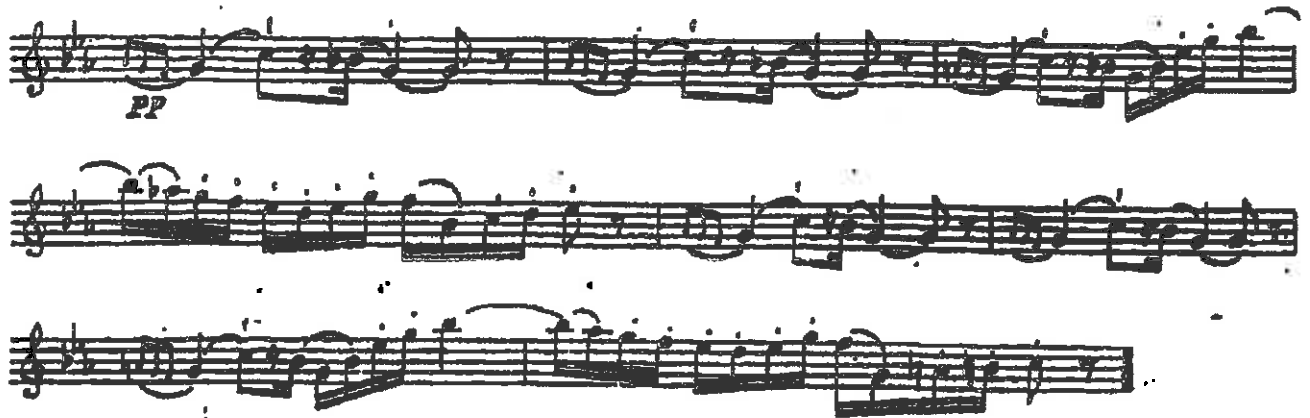

# COPPELIA

LEO DELIBES.

## MUSIQUE DES AUTOMATES.

*Allegro*

OTTAVINO

*en dehors.*

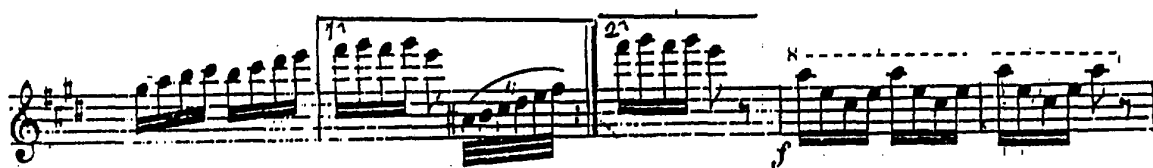

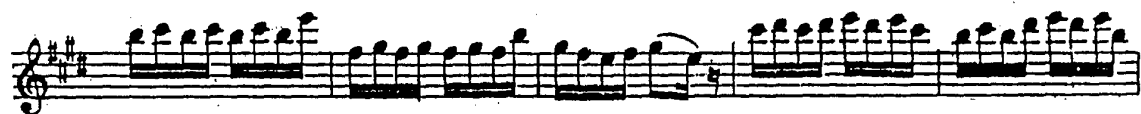

# LA GIOCONDA

A. PONCHIELLI

Allegro vivacissimo

# DAPHNIS ET CHLOE

Suite II

MAURICE RAVEL  
(1875-1937)

150 *1<sup>re</sup> Fl.*

157 *mf* *mf*

158 *3* *3* *Cl.*

159 *Solo* *1<sup>re</sup> Fl. sur la scène* *mf*

160 *3* *7* *161 Cors*

162 *1<sup>re</sup> Fl.* *p*

163 *f* *164* *2* *6*

165 *Fl.* *1<sup>re</sup> Fl.* *f très expressif*

166 *2* *2* *167 Cors*

168 *1<sup>re</sup> Fl.* *f* *ff*

169

170 Hrb.

171 *pp* *Fl.*

172 *Lent* *Fl.*

173 *voix* *Très ralenti* *Fl.* *pp*

174 au Mouv! 1 Cédez très peu. 2 au Mouv! Cédez pressez 175 Hrb.

182 Un peu plus animé. *Fl.* *p* *f*

183 En animant toujours davantage *p* *f* *Solo*

184 au 1<sup>er</sup> Mouv! vif 8 *Fl.* 185 Animez un peu. *ff*

186 En animant toujours. *Fl.* *mf* 8

187 Moins animé. 8 *ff* 7 188 Très lent 2 *f* *pp*

**192** au Mouv!

Pte Fl.

**202**

**203**

**204**

**205**

Gd<sup>re</sup> Fl.

*pp* *p* *p*

Ma Mère l'Oye

III. Laideronnette, Impératrice des Pagodes

Mouv<sup>t</sup> de Marche

G<sup>de</sup> FLÛTE

P<sup>te</sup> FLÛTE

G<sup>de</sup> FL.

*pp*

SOLO

1

2

3

4

*ff*

*pp*

*ff*

*pp*

-3

6

FLÛTES

[5] solo

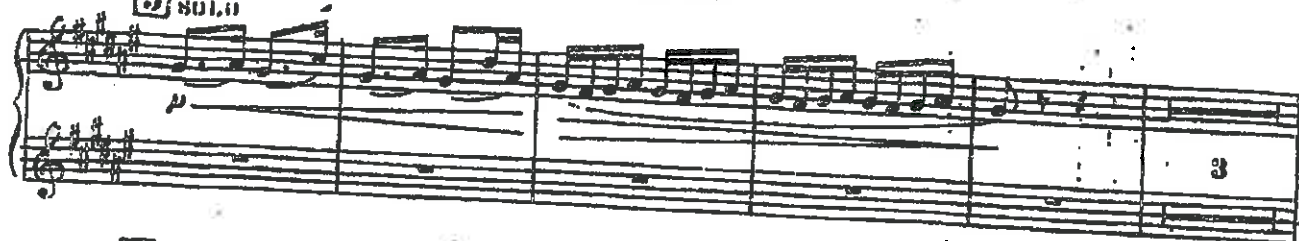

[6]

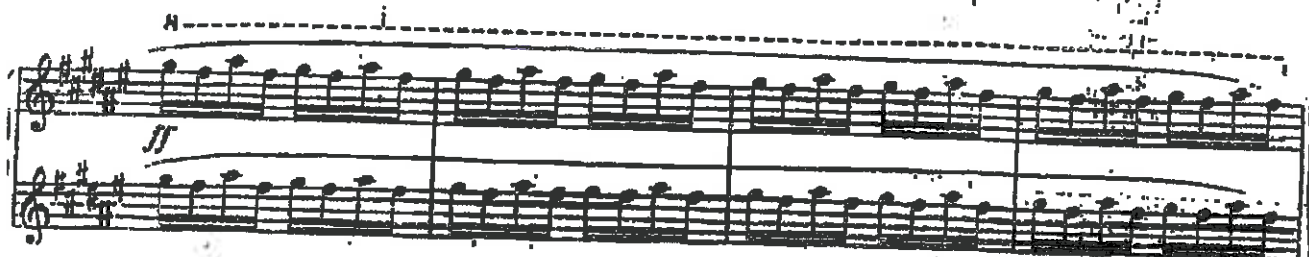
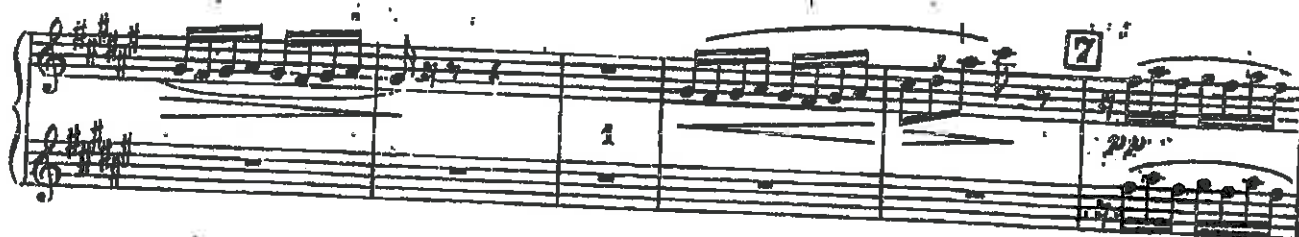
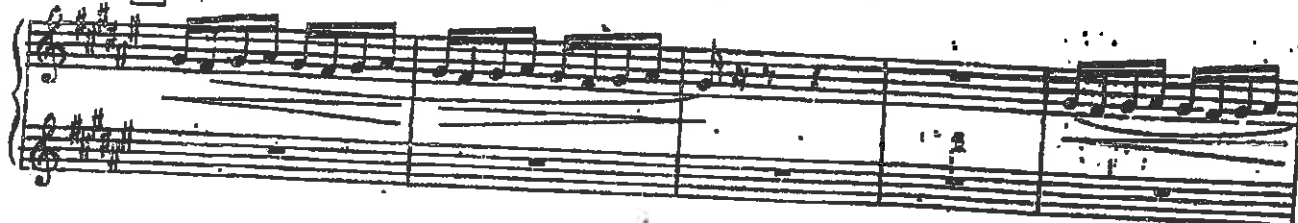

LA GAZZA LADRA  
SINFONIA

G. ROSSINI

Or.

SEMPRANDE

G. ROSSINI

SINFONIA

Allegro vivace

Le Ott.

Poco mosso

Allegro

Le Ott.

Fl. solo

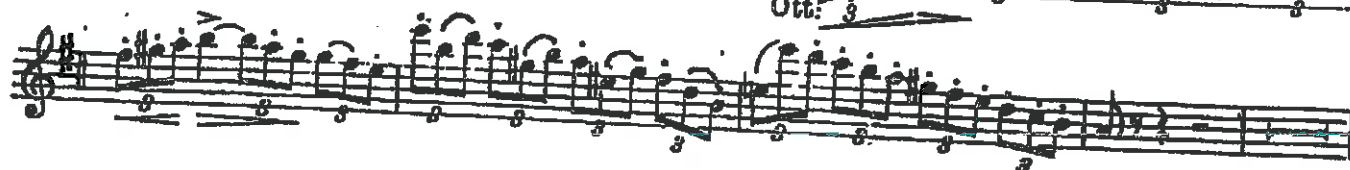

# SINFONIA

Nº 8

D. SHOSTAKOVICH

## IV

*Largo* 1/50

*Solo*

*pp*

*rit...*

## Kleine Flöte

### III. SCHERZO

Pizzicato ostinato

- 46 -

IV)

Tchaikovsky — Symphony No. 4 in F Minor, Op. 36

*Kleine Flöte*

249 *fff*

253

257 *H* *sempre fff*

263

266

269

274

277

281

285

289

# AIDA

I. e Ott. Ott. Solo

pp

II.
