

II TEMPO - MARCIA FUNEBRE -
Adagio assai (♩ = 80)

Solo
p
cresc.
decresc.
p
Solo
p
cresc.
f
p
f
p
MAGGIORE Solo
p
cresc.
ff
f
f
f
f
p
cresc.
p
cresc.
f
sempre più f
ff

156 BRAHMS

pp *dolce*

p dolce

II TEMPO
ADAGIO (♩ = 72) (in 4)

Solo

dolce

II ob.

dim. *p*

ff *p*

Andante con moto

7 Solo *p* *decresc.*

15 *pp* *tr* *pp*

25 *ffz* *p* *ffz* *p*

37 *ffz* *fz* *ff* *p*

50 *ffz* *fz* *p*

62 *fz* *cresc.* *fz* *fz* *fz* *fz*

73 Solo *p* *tr* *1*

83 *pp* *pp* *pp*

105 *p* *p* *p*

122 *f* *ff* *decresc.* *p* Solo

140 *pp* *pp* Solo

162 *decresc.*

172 *pp* *ff*

BERLIOZ
"SINF. FANTASTICA"

Oboe I

II

Ein Ball

Un Bal A Ball

Valse

Allegro non troppo (♩ = 60)

23 Bassi

p cresc. *ff* *rall.* *Tempo I*

31

12

15

12

7

55 Viol.

p *f* *senza rit.* *p* *Solo* *p*

25

90

109

f *ff* *ff* *Solo* *p espress.*

123

29

27

12

ppp *ff*

174

28

p

183

191

p cresc. *f* *p cresc.* *f*

205

f *p* *sf*

212

30 7

p *f*

228

p *G.P.* *mf* *31*

236 *rallent.* **Tempo I** (32)

243 *rallent.* **Tempo I**

251 *f* **Animato** *p* (33)

259 *p* (34)

268 *cresc.*

276 *f* *Tempo*

285 *ff*

292 *ff*

302 *poco riten.* 14 **Clar. I** **Tempo I con fuoco** *ff*

327 *f* *f* *animato* 8 *mf*

347 *cresc.* *string* *ff* *dim.*

356 *f*

II TEMPO
ANDANTINO IN MODO DI CANZONE

Solo

P semplice ma grazioso

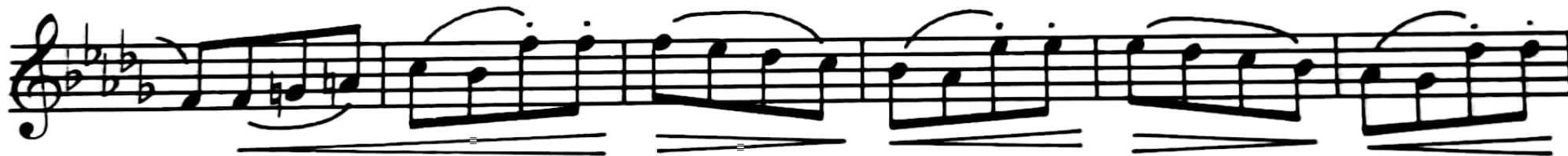

Solo

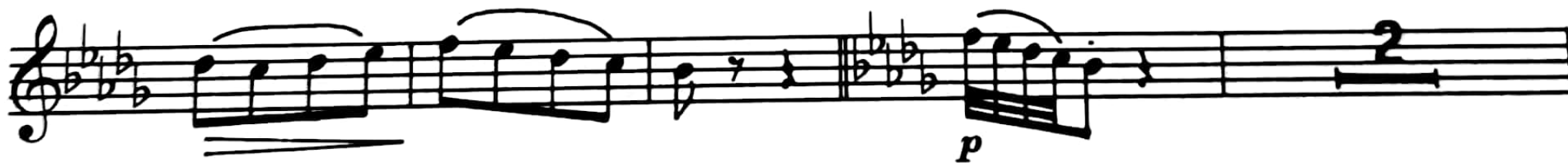

N. Rimskij-Korsakov

II.

Scansionato con CamScanner

38 (39-40)

LA MER

Trois esquisses symphoniques pour orchestre

DEBUSSY

OBOE I^o

N° 1.. De l'aube à midi sur la mer

Modéré, sans lenteur

HAUTB.

Un peu animé

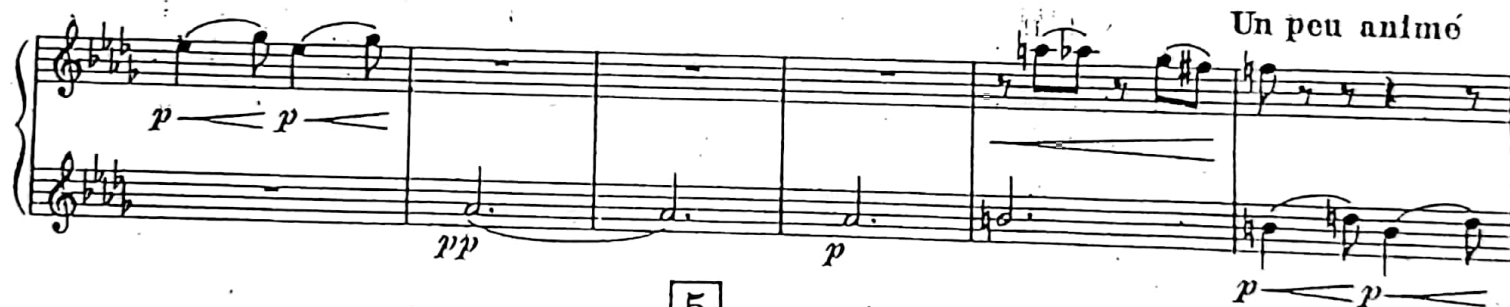

5 au Mouvt

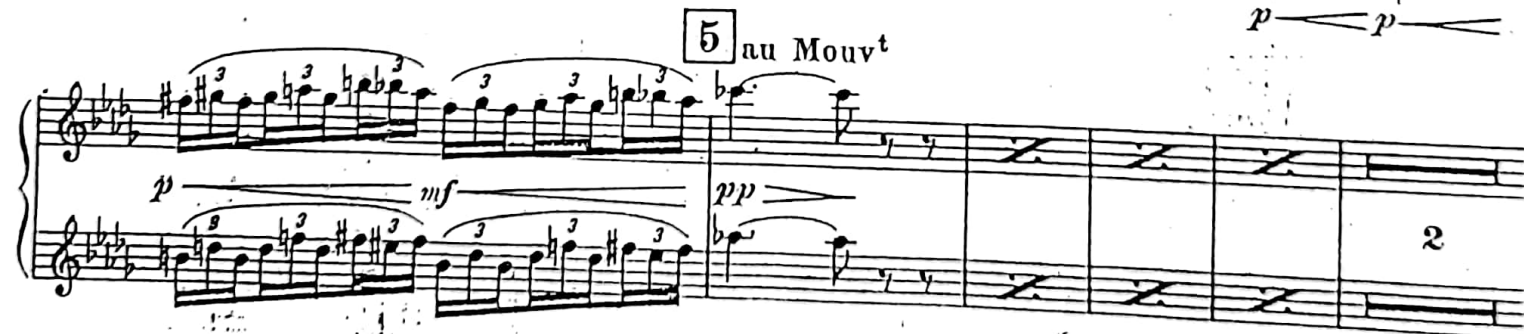

HAUTBOIS
OBOE 7^o

41

6 Cédez un peu
SOLO

1 *p* *p* *p* *p*

7 au Mouvt

1 *pp* *mf* *mf*

8

p *p* *mf* *mf*

Retenu

p *mf* *sfz* *sfz* *sfz*

9

Un peu plus mouvementé Fl.

En animant
HAUTB.

2 6 *p* *marqué* *p* *p cresc.*

10 au Mouvt

mf *molto cresc.* *f* *f* *p*

N° 2 - Jeux de vagues

Allegro (dans un
rythme très souple)

16 Animé

Fl.

17

HAUTB. Solo

8 7 p p

p p p p

p p 1 f 1

f 4 p p p

p p 2 p

20 12 21 8 22 au Mouvt
volly f

HAUTBOIS,
OBOE

Cédez
HAUTB.

23

24 von solo HAUTB.

légèr
pp

dr

Animez

1

p

p

25 au Mouvt Solo

3

p

p

p

26

vello

p

27 en serrant HAUTB.

p cresc.

2

f

LE TOMBEAU DE COUPERIN

M. Ravel

HAUTBOIS et COR ANGLAIS

I. Prélude

(*)

HAUTBOIS

COR ANGLAIS
(2^d Hautbois)

Vif. ♩ = 92

pp

COR A. *pp* *mp*

p

2 3

HAUTB. *mf* *f* *ff*

V. S.

HAUTBOIS

4

1^a

p

2^a

5

p

5

SOLO

pp

6

4

7

2

Tcp.

COR A. SOLO

p

mf

f

8

f

4

pp

Prenez le 2^d HAUTB.

9

4

Prenez le COR A.

III.. Menuet

Allegro moderato. ♩ = 120

SOLO

HAUTHOIS

COR ANGLAIS

Vonn

5 6

8 2

mf

7

ff *poco dim.*

8 9

pp

SOLO

10 11

5

HAUTH.

mp

12

1 2 4

pp

SOLO

13

Cor A SOLO

HAUTH.

mp

14

pp espressif *p poco cresc.*

15

pp

Molto rall.

5

"Quadri di una esposizione"

M. Moussorgski

Allegretto non troppo

Gli uccelli (1927)

per gentile concessione di G. RICORDI & C. S.p.A. - Milano editore proprietario

oboe

I PRELUDIO

Allegretto (♩ = 84)

II COLOMBA

Andante espressivo (♩ = 69)

Solo

RESPIGHI 81

50 72

"PUCEINELLA" Gavotta

STRAVINSKY

con due variazioni

158 Allegro moderato

Variazione Ia

 $\text{♩} = 88/92$

162 Allegretto

ROMEO E GIULIETTA

Oboe/Cor Anglais

43

PROKOFIEV

ACT FOUR

51. Juliet's Funeral

347 Adagio funebre 11 348 7 *unisono 1.VC* *mp*

349 *mp* *f*

350 *mp* *f* *ff*

352 *ff*

353 *mp* *mf* *ff espress.*

354 *f espress.* *mp*

355 *mf* *ff*

359 Adagio (meno mosso del tempo precedente) Poco più mosso

Ob 5 1 2 *mf* **360**

Ob **361**

Ob rit. **362** a tempo *mp*

Ob *p* *mp* *mf* 2

Ob *mf* *f* 2

Ob rit. a tempo *mp* 3 1 rit.

363 Meno mosso solo *pp*

Ob *mp*

G. Rossini

LA SCALA DI SETA

"A SOLO" di OBOE

Andantino - Sinfonia -

p dolce

Allegro vivace

83

p

p dolce

p dolce

p dolce

GIOACCHINO ROSSINI

(A. CORO II)

L'ITALIANA IN ALGERI

83

SINFONIA

OBOE I.

Andante

Solo

pp

f *sf* *p* *cresc.* *f*

smorz. *p* *Solo*

Allegro

p *sf* *p* *sf* *p*

p *sf* *p* *sf* *p*

2 *Solo*

p *3* *cresc.*

f *4* *sf* *f* *p*

cresc. *f* *5*

pp

G. RICORDI & C. Editori, MILANO

Tutti i diritti sono riservati - Tous droits réservés - All rights reserved.
(PRINTED IN ITALY)

© Copyright 1973, by G. RICORDI & C. - s.p.a. - Milano

ANNO 1973

(IMPRIMÉ EN ITALIE)

132116

OBOE I.

84

6. Solo *p*

7. *p*

8. Solo *pp*

9. *p* *cresc.* *simile*

10. *f* *ff*

132116-VII

Measures 11-17:

- Measure 11: *p*
- Measure 12: *p*, *sf*, *p*, *sf*, *p*
- Measure 13: *p*, *sf*, *p*, *sf*, *p*
- Measure 14: *p*, *sf*, *p*, *sf*, *p*
- Measure 15: *p*
- Measure 16: *pp*
- Measure 17: *p*

G. Verdi

RIGOLETTO

57

OBOE I

Scena e Duetto

Andantino

SOLO con espressione

1

p

allarg.

va tempo

29 (SOLO)

10 ... il cor par- lo.

espress.

10

12

mf

ff

Ah!

3° ATTO (oboe solo)

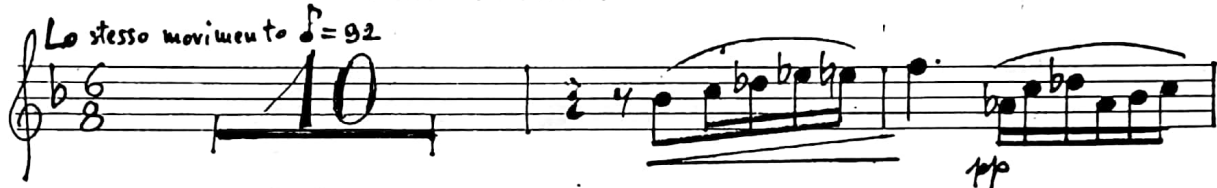
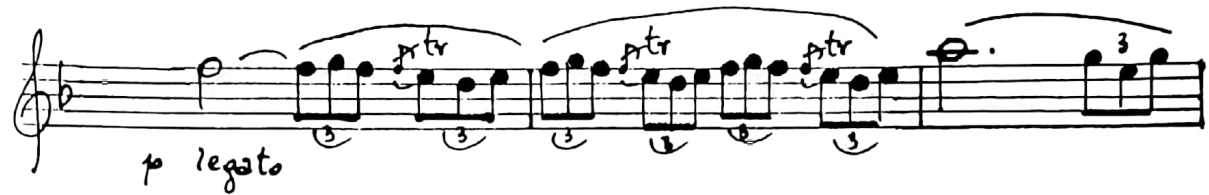
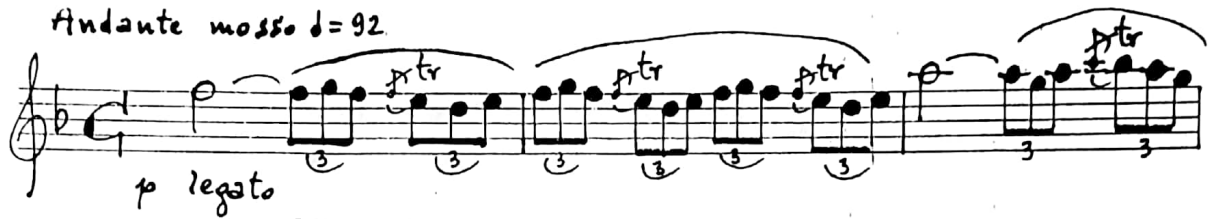
Andante mosso $\text{♩} = 92$ 

62

segue AIDA (oboe solo)

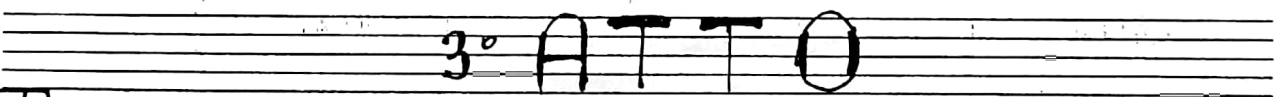
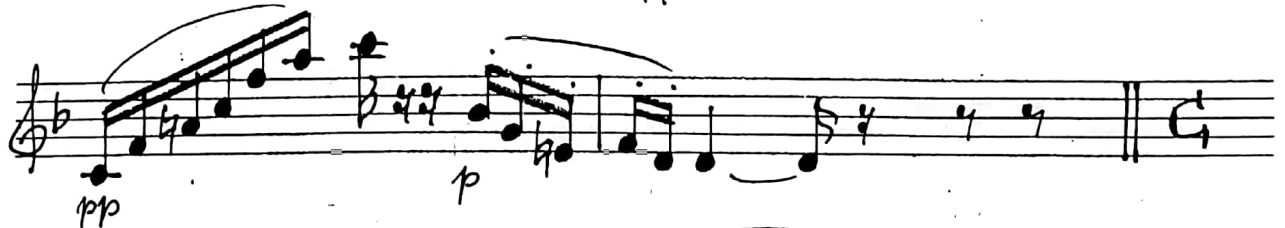

S

Andantino, $\text{♩} = 84$ 

Allegro (♩ = 120)

"OTELLO" G. VERDI

E. R. 2722

oboe

IV TEMPO
Andante (♩ = 126)

Solo

P dolce

cresc.

f

4

dim.

4

p

f

p

Allargo 1 - 126